

Guangdong YaFeng Packaging Material Technology Co.Ltd

Primary packaging specialist since 2004

Contact: Smile Kuan
Email: smile@yafengpackaging.com
Mob: +8613424729214(WhatsApp/WeChat/Skype)
Web: www.yafengpackaging.com

About US

YaFeng Packaging, established in 2004 and located in Guangzhou, China, is a factory that integrates manufacturing and trading, specialized in packaging materials like glass bottles, glass jars, plastic bottles and tubes for skincare, cosmetic, perfume and personal care products, etc.

We have obtained certificates like **ISO9001:2015** and **SEDEX membership** certificates, **environmental protection license**, and **Work Safety Standardization**, and we also take practical actions to implement environmental protection concepts.

We are professional in various coating processes like **spraying, frosting, painting, silk screen printing, bronzing, 3D printing, decals, thermal transfer printing, labeling** etc. We have set up the most advanced automatic spraying line(400m) in the industry, 4 automatic screen printing machines, 20 semi-automatic screen printing machines and 8 hot stamping machines. Based on these specialized equipment, we achieved **a capacity of 100,000pcs/day** and **an annual output of over 30 million pieces**, providing customers with convenient and fast one-stop procurement services.

We use environmentally friendly spray materials to reduce carbon emissions; optimize production processes to reduce energy consumption; implement waste classification and recycling to reduce the generation of garbage. At the same time, we cooperate with suppliers to promote recyclable materials and encourage customers to choose environmentally friendly packaging.

We are the OEM factory of SK-II, OLAY, L'Oréal, Lancôme, COTY, ESTEE LAUDER, VS, KLAPP, etc.

With the product quality and delivery speed that is higher than the standard of the same industry, coupled with the perfect after-sales service system, YaFeng is definitely your most reliable partner.

Factory Overviews



Our certificates



The Certificate Of Quality Management System

Certificate No. : 04922Q00263R0M

GuangDong Yafeng Packing Material Technology Co., L.T.D
 Address: Building B, No.8, Ouhua First Street, Shing Town, Huadu District, Guangzhou, Guangdong, P.R. China
 Unified Social Credit Code: 91440101MA9Y28NLS5

According to your organization's application, our company carried out audit and certification in accordance with the requirements for **Quality Management System (GB/T19001-2016/ISO9001:2015)**, it accords with the requirements through assessment. The scope of the certified QMS is:

Plastic container, glass container surface treatment and screen printing processing services

Initial date: 2022-03-28
 Term of validity of this certificate: 2022-03-28 to 2025-03-27

The scope of the certified should limits within the administrative licensing or China Compulsory Certification. The certified organization shall be subject to annual supervision of CTC during the validity period. The Certificate is only valid with the annual surveillance labels. The certificate information can be found at the CNCA's official website (www.cnca.gov.cn).

The first surveillance

The second surveillance



中国认可
 国际互认
 管理体系
 MANAGEMENT SYSTEM
 CNAS C049-M



Guangdong Quality Testing CTC Certification Co., Ltd.
 Address: Room 226, No. 10, Science Avenue, Huangpu District, Guangzhou, Guangdong, China 510670
 Tel: 86-020-89232333 Fax: 86-020-89232078 Web: www.gqtc.org



Chairman



Sedex Audit Reference: 2022CH2AA418922176 • Sedex Members Ethical Trade Audit Report Version 8.1

Audit Details			
Sedex Company Reference: (only available on Sedex System)	ZC: N/A	Sedex Site Reference: (only available on Sedex System)	ZS: N/A
Business name (Company name):	Guangdong Yafeng Packing Material Technology Co., Ltd		
Site name:	Guangdong Yafeng Packing Material Technology Co., Ltd 广东雅丰包装材料科技有限公司		
Site address: (Please include full address)	Building B, No. 8, Ouhua First Street, Shiling Town, Huadu District, Guangzhou, Guangdong China, 广东省广州市花都区新街岭横岗庄一街 8 号 8 栋	Country:	China
Site contact and job title:	Mr. He Hongsheng / QA Manager		
Site phone:	18520433967	Site e-mail:	394217915@qq.com
SMETA Audit Pillars:	<input checked="" type="checkbox"/> Labour Standards	<input checked="" type="checkbox"/> Health & Safety (plus Environment 2-Pillar)	<input type="checkbox"/> Environment 4-pillar
			<input type="checkbox"/> Business Ethics
Date of Audit:	April 6, 2022		

Audit Company Name & Logo:	Report Owner (payer): <i>(If paid for by the customer of the site please remove for Sedex upload)</i>
	Guangdong Yafeng Packing Material Technology Co., Ltd

Audit Conducted By			
Affiliate Audit Company	<input checked="" type="checkbox"/> Purchaser	<input type="checkbox"/> Retailer	<input type="checkbox"/>
Brand owner	<input type="checkbox"/> NGO	<input type="checkbox"/> Trade Union	<input type="checkbox"/>
Multi-stakeholder	<input type="checkbox"/> Combined Audit (select all that apply)		

If you have any concerns or queries about this SMETA report or the associated SMETA audit, please contact grievance@sedex.com.

To confirm the validity of this report, please visit

Audit company: ELEVATE Report reference: EY-CH-SMETA-194149 Date: April 6, 2022 Sedexglobal.com 2



安全生产标准化
 Work Safety Standardization
证书
 CERTIFICATE

证书编号: 粤AQMT202190097

广州市雅丰包装容器有限公司

安全生产标准化三级企业
 (轻工其他)

有效期至: 2018年3月

发证机关: 广东省安全生产监督管理局
 Initial Date: 2018年3月13日



广州市排放污染物许可证
 许可证编号: 4401112016003851

单位名称: 广州市雅丰包装容器有限公司
 单位地址: 广州市白云区人和镇明星村岗尾街13号工业园之二

法定代表人: 陈兴强
 有效日期: 2016年08月22日 至 2020年12月31日
 污染物种类: *废水、废气、噪声*
 经营范围: *生产玻璃包装品(不设工业废水排放口和锅炉)*

发证机关: 广州市生态环境局
 初始日期: 二〇一六年八月二十二日

Spraying workshop

- The spraying line is 400 meters long and fully automatic.
- The capacity is 8000pcs/hour.
- Three spraying rooms, multiple colors can be completed at one time on line.
- All use the famous brand of Japan ANEST IWATA spray gun, to ensure the perfect spraying.
- Dust-free clean workshop

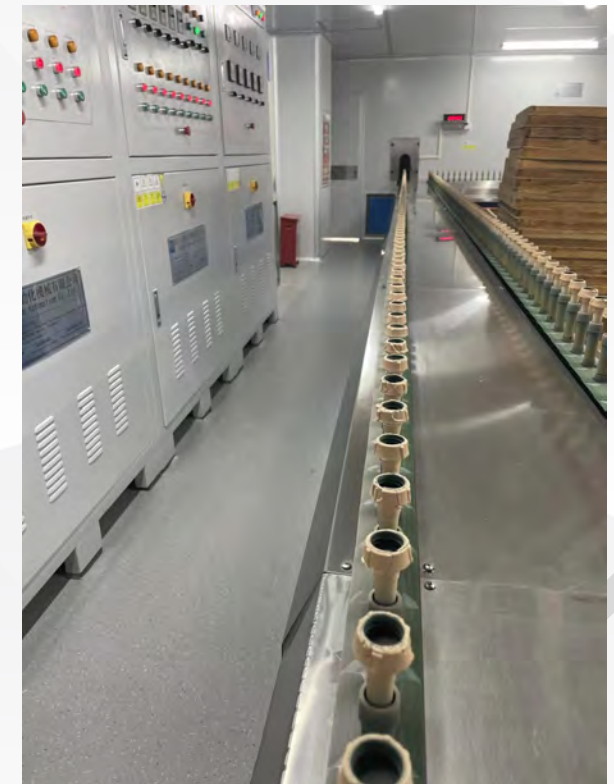
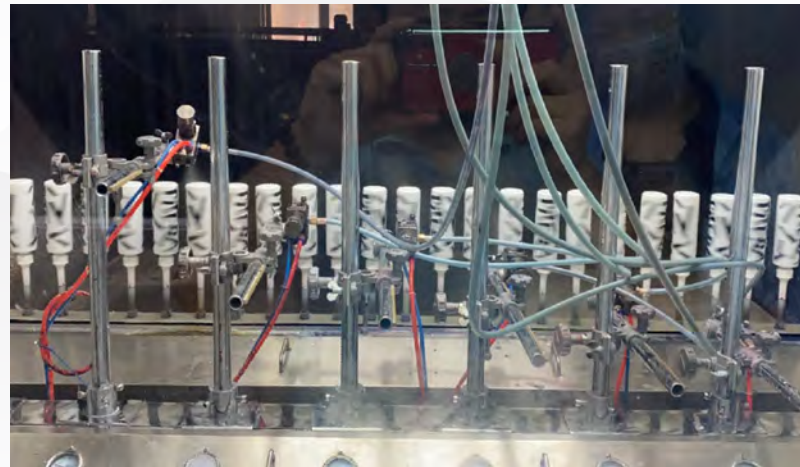

Screen printing workshop

- Screen printing workshop 2,000 square meters
- 20 semi-automatic screen printing machines
- 4 automatic screen printing machines



Hot stamping workshop

- 8 hot stamping machines with an average daily production capacity of 60,000 pieces.



Packing workshop

- 8 packaging lines, with an average daily packaging capacity of about 150,000 pieces.
- Advanced visual inspection machine to secure the quality



Workshop entrance

- Air shower door
- Clean room locker room
- Handwashing and disinfection facilities that meet packaging production conditions

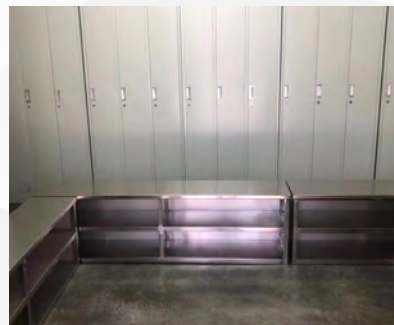
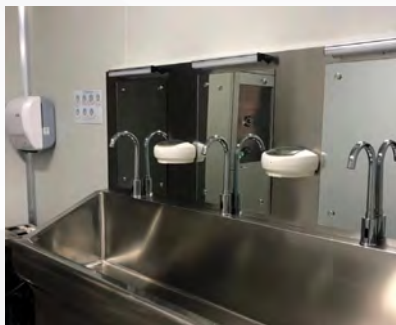

Warehouse

- Total 5,000 square meters
- Fully enclosed warehouse to avoid insect pests and other pollutions



Our products-Glass bottle skin care series

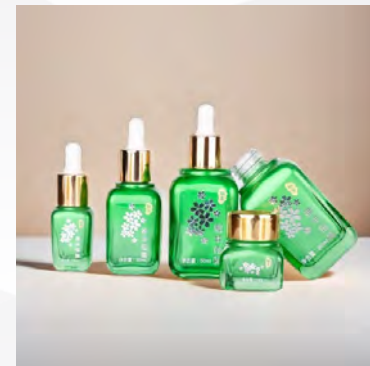
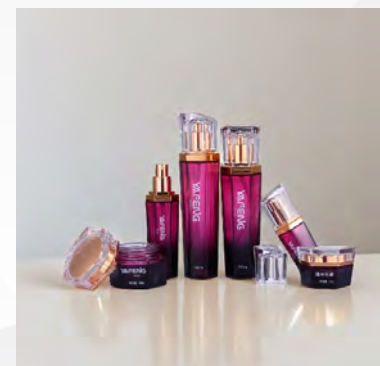
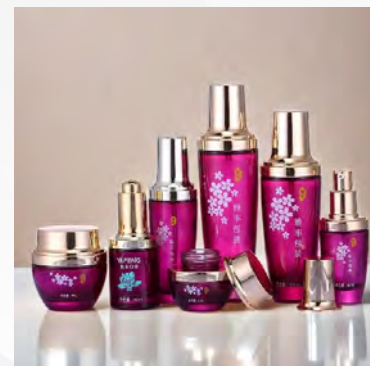

Our products-Glass perfume bottle series

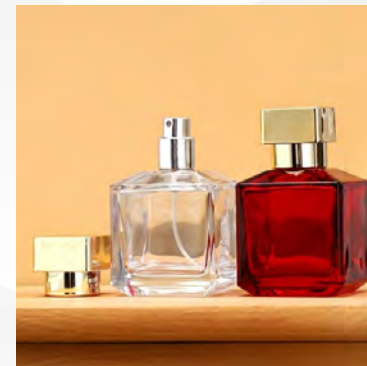
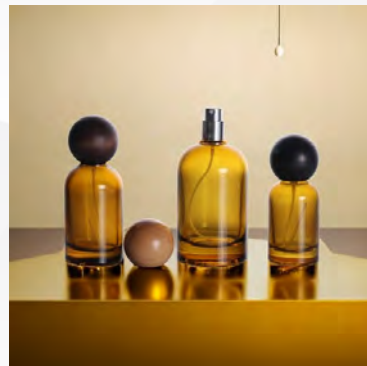

Our products-Plastic bottles

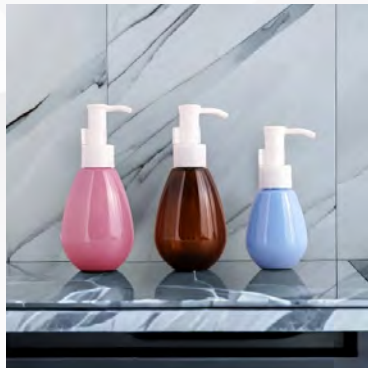
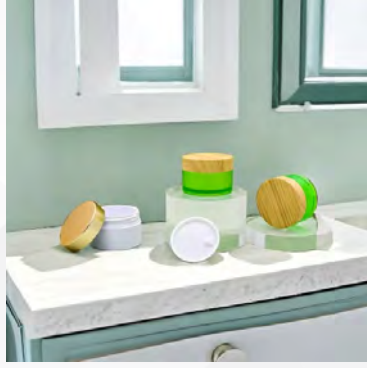
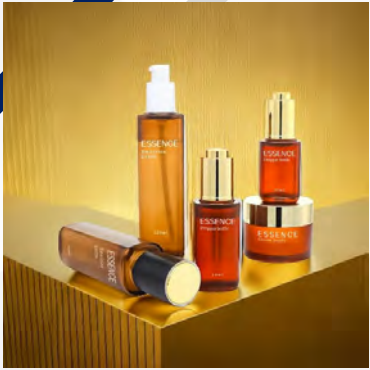

Our products-Tubes

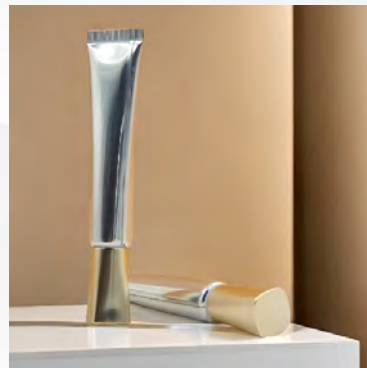
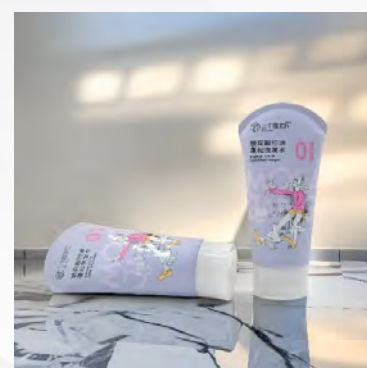
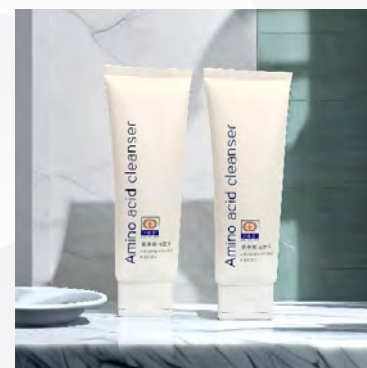

Perfect quality control system

Regular inspection



Each process has special personnel to inspect, detect product loss, and pick out all products that do not meet the specifications.

Full inspection of finished products

Yafeng printing masters use customer manuscripts or the original design style and distance, professional adjustment and color matching, and accurate printing and color registration to ensure the accuracy of products.



Regular inspection

Testing Equipment

Full inspection of finished products

Advanced testing equipment

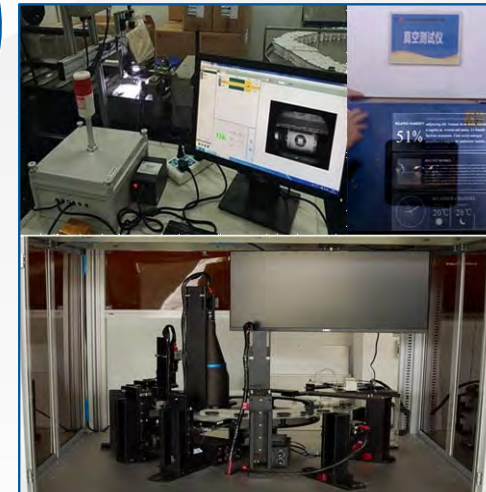

1. Visual tolerance detector: It can intelligently identify and ensure the accuracy of printing tolerance.
2. Vacuum detector: Detect the tightness of the bottle to ensure product quality.



Our Customers



Customer product images



SK-II



ESTÉE LAUDER



L'Oréal



KLAPP/REPACELL



Jurlique



COTY



OLAY



LANCÔME



Victoria's Secret

Contact



Sales manager: Smile Kuan

Email: smile@yafengpackaging.com

Mob: +8613424729214(WhatsApp/WeChat/Skype)

Web: www.yafengpackaging.com

LinkedIn: <https://www.linkedin.com/in/smilekuan-packaging/>

Address: Building B, No. 8, Ouhua 1st Street, Shiling Town, Huadu District, Guangzhou City, Guangdong Province



Life is short, smile more 😊



Thank you!